

Training and Work Pathways Program 2024

Lead by:
Owen Cox – Stream 1
A/Director Purchasing Policy & Program, Skill Tasmania

Bill Duhig – Stream 2
Program Manager, Jobs Tasmania

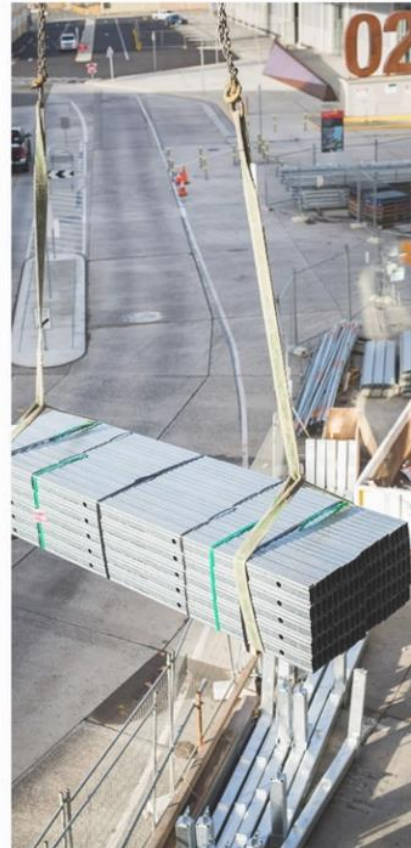
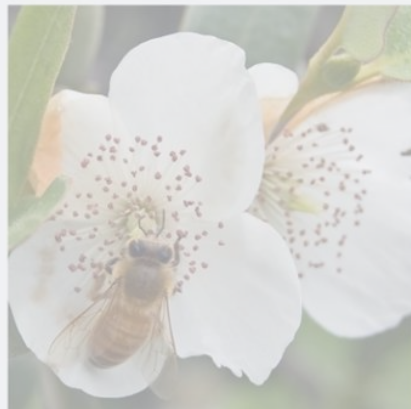
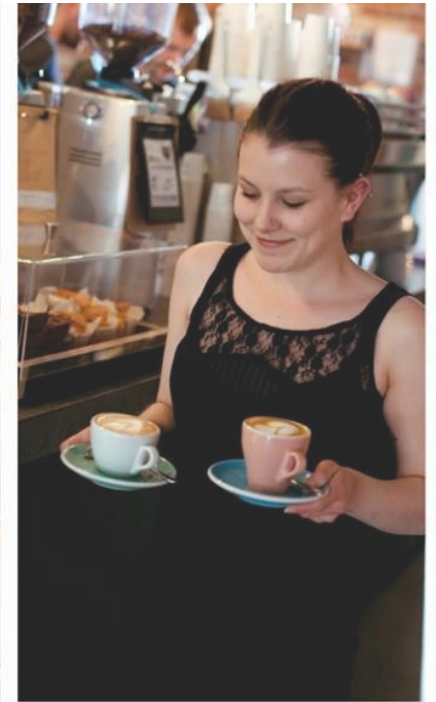

Information session



1. Overview
2. Stream 1 – Pathways to training and employment
3. Stream 2 – Youth Support
4. Submit an eligible application
5. Tips for writing an application
6. Closing date and time
7. Contact Information
8. Questions

Training and Work Pathways Program (TWPP)

A grant program jointly delivered by Skills Tasmania and Jobs Tasmania.

There are two streams for 2024, aimed at supporting better job and training outcomes for Tasmanians facing disadvantage.

Stream 1 – Skills Tasmania



Pathways to training and employment

Aimed at supporting disadvantaged learners from traditional TWPP cohorts to a successful training or employment outcome.

Stream 2 – Jobs Tasmania



Youth Support

Aimed at supporting young people aged, 15 to 25 years, who are disengaged or at risk of disengagement, and/or are more vulnerable to experiencing disadvantage.

Training and Work Pathways Program Stream 1

Pathways to training and employment

Projects funded under this stream must undertake targeted activities that address specific barriers or disadvantage impacting people accessing and participating in training and/or employment that:

- increases participation in training and leads to better labour force participation, work-readiness or employment outcomes for Tasmanians facing disadvantage, and/or
- supports collaborative relationships between community organisations, training providers and employers to increase access to and supported participation in training and/or employment for Tasmanians facing disadvantage.

12- month projects

Traditional target cohorts

Stream 1

Who is eligible to apply?

Your organisation must have an Australian Business Number (ABN)



01

A community service, not-for profit organisation, club or community-based association.



02

A charity, a trust that is an incorporated body and under a formal arrangement a with community service organization.



03

A business or employer, including Group Training Organisations and Regional Jobs Hubs.



04

A Skills Tasmania Endorsed Registered Training Organisation

What types of projects can be funded?

The program supports projects that clearly address disadvantages to engagement in training and/ or employment faced by specific Tasmanian groups.

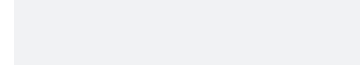

Type 01

Supported work readiness, foundation and/ or entry level non-nationally recognized training.



Type 02

Supported work exposure and placement.



Type 03

Trialling new strategies or initiatives to support access to training or a pathway to work.

Examples of previous projects are available on our website

Assessment Criteria

Stream 1 – Pathways to training and employment

There are 4 assessment criteria for Stream 1:

01

Project need
and planned
achievement/s

Weighting 25%

02

Project plan and
outputs

Weighting 25%

03

Project outcomes

Weighting 25%

04

Budget breakdown
and value for money

Weighting 25%

Each criteria for Stream 1 is equally weighted.

Check the Training and Work Pathways Program 2024 Guidelines - Stream 1 Pathways to

Training and Work Pathways Program Stream 2

- Focus on young people (15-25 years) who are disengaged or at risk of disengagement, and/or more vulnerable to experience disadvantage and/or complex barriers to employment, education or training.
- The program will support eligible organisations to provide individualised and wrap-around support for young people to engage in a pathway to work, education or training over longer term (up to) two-year projects.
- Includes a focus on young people experiencing unstable housing or are at risk of homelessness.
- Demonstrated collaboration with other parts of the Tasmanian EET eco-system, health and social services supports are a crucial expectation.
- Total pool of \$1.2 million, allocated across three regions (\$400,000 across each region)

Stream 2

Who is eligible to apply?

Your organisation must have an Australian Business Number (ABN), and be operating in Tasmania at the time of application.



01

Sole trader, partnership, company, trust or incorporated organisation



02

Charity registered with the ACNC



03

Lead organisation, as a legal entity, acting on behalf of consortia of businesses or community organisations



04

Be able to commence delivery of the activity within three months of execution of a Grant Deed

Assessment Criteria

Stream 2 – Youth Support

There are 5 assessment criteria for Stream 2:

01

Sound organisational governance and capability

Weighting 15%

02

Experience in delivering services to young people and achieving wellbeing, employment and education outcomes

Weighting 25%

03

Ability to deliver youth services and achieve the intended outcomes

Weighting 25%

04

Demonstrated capacity to work with employers, community-based organisations and schools to create employment and education opportunities in the local community

Weighting 25%

05

Budget breakdown and project value

Weighting 15%

Criteria for Stream 2 are weighted differently.

Check the Training and Work Pathways Program 2024 Guidelines - Stream 2 - Youth Support for more information.

Submit an eligible application

Applicants must meet the following conditions in order to be eligible:

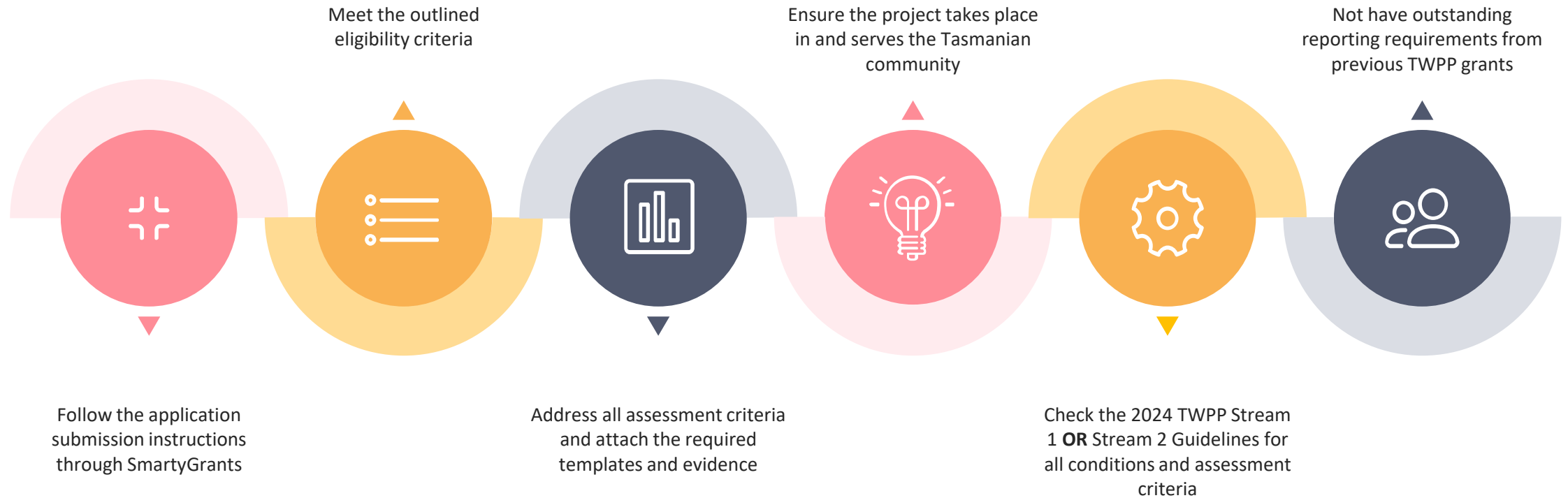

Tips for writing an application

01

Read the Guidelines before you start your application!

02

Keep goals, such as number of participants, realistic and achievable.

03

Ensure OUTPUTS and OUTCOMES are clear, realistic and achievable.

04

Ensure that you have attached all the required information – if not your applications may not be eligible.

05

Fill in all the questions on the application.

06

Ensure that the budget, risk and project plan are all well developed and clear.

07

Provide evidence to support claims.

08

Ensure that the project involves training and/ or employment services/ support.

09

Provide evidence of your capacity to undertake the project.

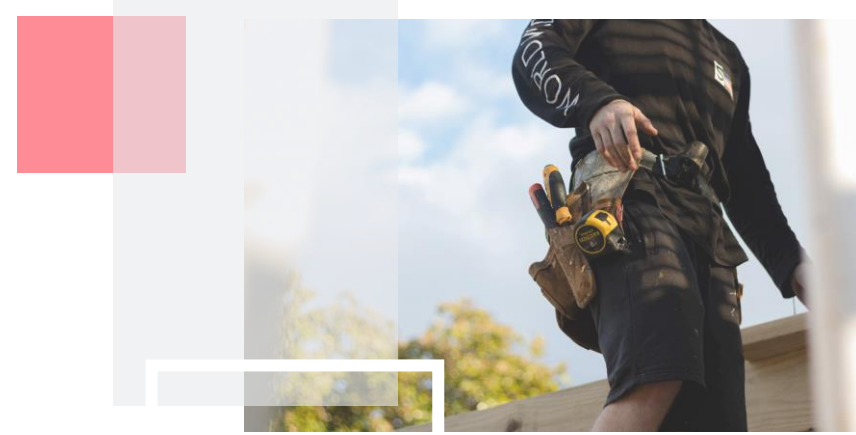

2024 Closing date

Applications for the 2024 Training and Work Pathways Program will close at 2pm on 26 June 2024.

Late applications will not be accepted.

Contact information

Please submit all queries for Stream 1 and Stream 2 to the following telephone number or email address.

Telephone: (03) 6165 6056

Email: TWPP@skills.tas.gov.au

SKILLS
TASMANIA

www.skills.tas.gov.au

